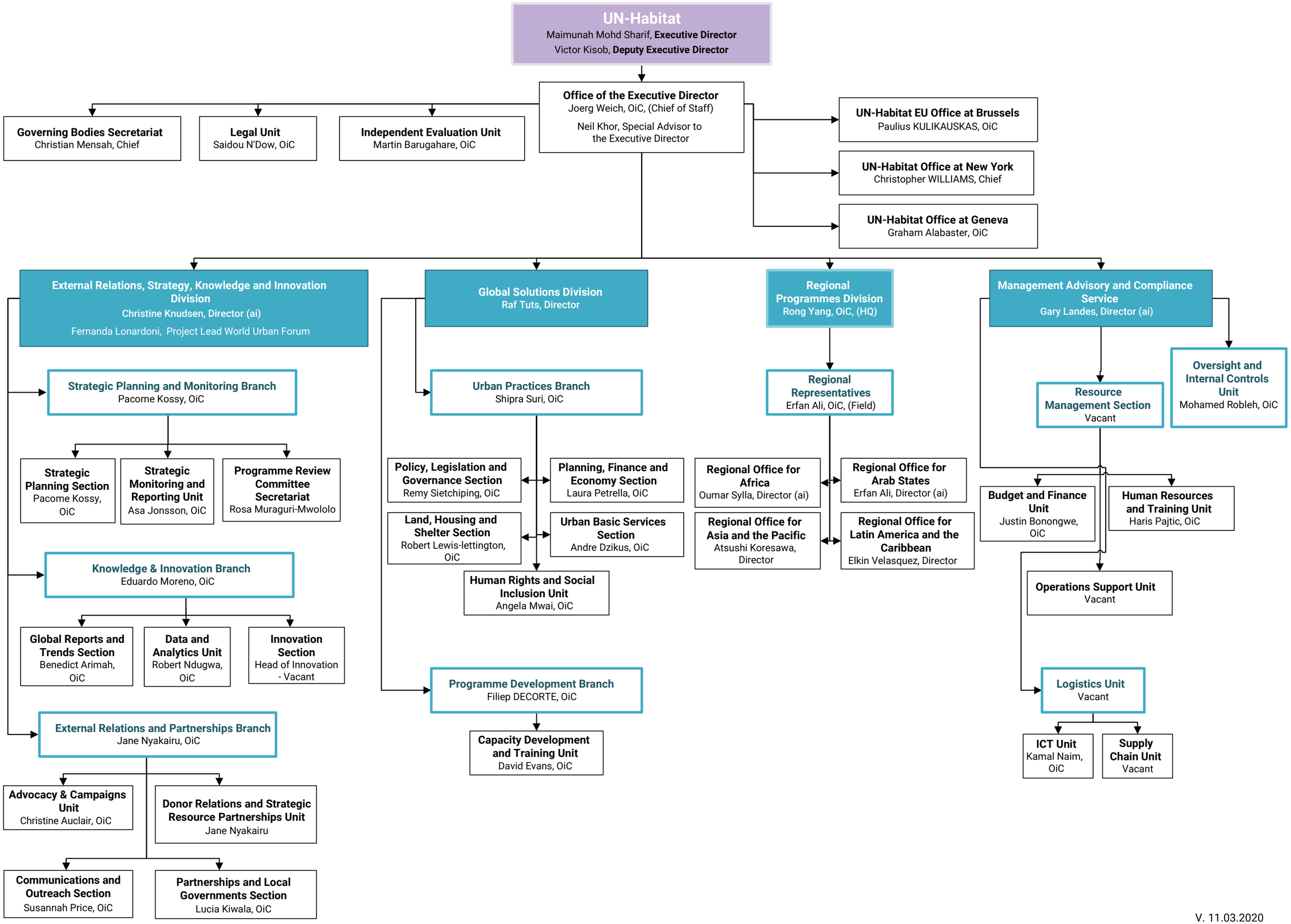
UN-Habitat
Maimunah Mohd Sharif, Executive Director
Victor Kisob, Deputy Executive Director
Office of the Executive Director
Joerg Weich, OiC, (Chief of Staff)
Neil Khor, Special Advisor to the Executive Director
Governing Bodies Secretariat
Christian Mensah, Chief
Legal Unit
Saidou N'Dow, OiC
Independent Evaluation Unit
Martin Barugahare, OiC
UN-Habitat EU Office at Brussels
Paulius KULIKAUSKAS, OiC
UN-Habitat Office at New York
Christopher WILLIAMS, Chief
UN-Habitat Office at Geneva
Graham Alabaster, OiC
External Relations, Strategy, Knowledge and Innovation Division
Christine Knudsen, Director (ai)
Fernanda Lonardoni, Project Lead World Urban Forum
Strategic Planning and Monitoring Branch
Pacome Kossy, OiC
Strategic Planning Section
Pacome Kossy, OiC
Strategic Monitoring and Reporting Unit
Asa Jonsson, OiC
Programme Review Committee Secretariat
Rosa Muraguri-Mwololo
Knowledge & Innovation Branch
Eduardo Moreno, OiC
Global Reports and Trends Section
Benedict Arimah, OiC
Data and Analytics Unit
Robert Ndugwa, OiC
Innovation Section
Head of Innovation - Vacant
External Relations and Partnerships Branch
Jane Nyakairu, OiC
Advocacy & Campaigns Unit
Christine Auclair, OiC
Donor Relations and Strategic Resource Partnerships Unit
Jane Nyakairu
Communications and Outreach Section
Susannah Price, OiC
Partnerships and Local Governments Section
Lucia Kiwala, OiC
Global Solutions Division
Raf Tuts, Director
Urban Practices Branch
Shipra Suri, OiC
Policy, Legislation and Governance Section
Remy Sietchiping, OiC
Planning, Finance and Economy Section
Laura Petrella, OiC
Land, Housing and Shelter Section
Robert Lewis-lettington, OiC
Urban Basic Services Section
Andre Dzikus, OiC
Human Rights and Social Inclusion Unit
Angela Mwai, OiC
Programme Development Branch
Filiep DECORTE, OiC
Capacity Development and Training Unit
David Evans, OiC
Regional Programmes Division
Rong Yang, OiC, (HQ)
Regional Representatives
Erfan Ali, OiC, (Field)
Regional Office for Africa
Oumar Sylla, Director (ai)
Regional Office for Arab States
Erfan Ali, Director (ai)
Regional Office for Asia and the Pacific
Atsushi Koresawa, Director
Regional Office for Latin America and the Caribbean
Elkin Velasquez, Director
Management Advisory and Compliance Service
Gary Landes, Director (ai)
Oversight and Internal Controls Unit
Mohamed Robleh, OiC
Resource Management Section
Vacant
Budget and Finance Unit
Justin Bonongwe, OiC
Human Resources and Training Unit
Haris Pajtic, OiC
Operations Support Unit
Vacant
Logistics Unit
Vacant
ICT Unit
Kamal Naim, OiC
Supply Chain Unit
Vacant

V. 11.03.2020